



LEGEND

 GREENWAY

 SHARED SURFACE

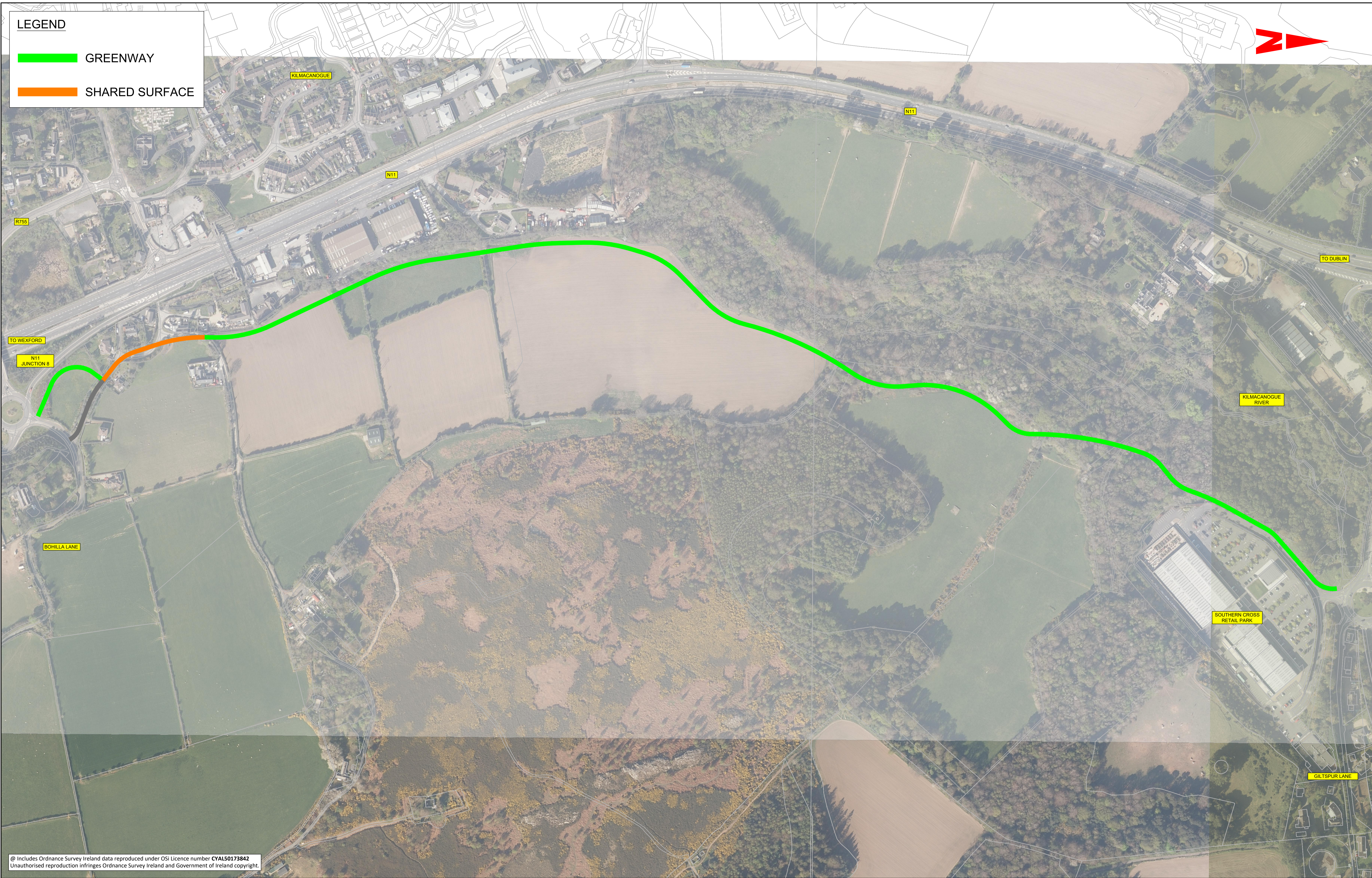
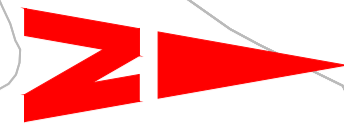

@ Includes Ordnance Survey Ireland data reproduced under OSI Licence number CYAL50173842
 Unauthorised reproduction infringes Ordnance Survey Ireland and Government of Ireland copyright.



General Notes

(i) Hard copies, dwf and pdf will form a controlled issue of the drawing. All other formats (dwg etc.) are deemed to be an uncontrolled issue and any work carried out based on these files is at the recipients own risk. RPS will not accept any responsibility for any errors from the use of these files, either by human error by the recipient, listing of the un-dimensioned measurements, compatibility with the recipients software, and any errors arising when these files are used to aid the recipients drawing production, or setting out on site.

(ii) DO NOT SCALE, use figured dimensions only.

(iii) This drawing is the property of RPS, it is a project confidential classified document. It must not be copied used or its contents divulged without prior written consent. The needs and expectations of client and RPS must be considered when working with this drawing.

(iv) Information including topographical survey, geotechnical investigation and utility detail used in the design have been provided by others.

(v) All Levels refer to Ordnance Survey Datum, Malin Head.

Rev	Date	By	App	Amendment / Issue
P01	08-12-21	vs		Issue for review and comment

rps

West Pier
 Business Campus
 Dun Laoghaire
 Co Dublin

T +353 1 4882900
 F +353 1 2835676
 W www.rpsgroup.com/ireland
 E ireland@rpsgroup.com

Scale
 1:2000 @ A1
 1:4000 @ A3

Created on
 DEC. 2021

Sheets
 01 of 01

Project **KILMACANOGUE TO SOUTHERN CROSS GREENWAY**

Title **EMERGING PREFERRED ROUTE**

Drawing Number **MDT0904-RPS-00-KSC-DR-C-DG5001**

Status **S3**

Rev **P01**

R:MDT0904 - Kilmac to Southern Cross Greenway/8.0 Drawings/DGMDT0904-RPS-00-KSC-DR-C-DG5001 Emerging Preferred Route.dwg